

GEOSATIS

Monitoring Software (GMS)

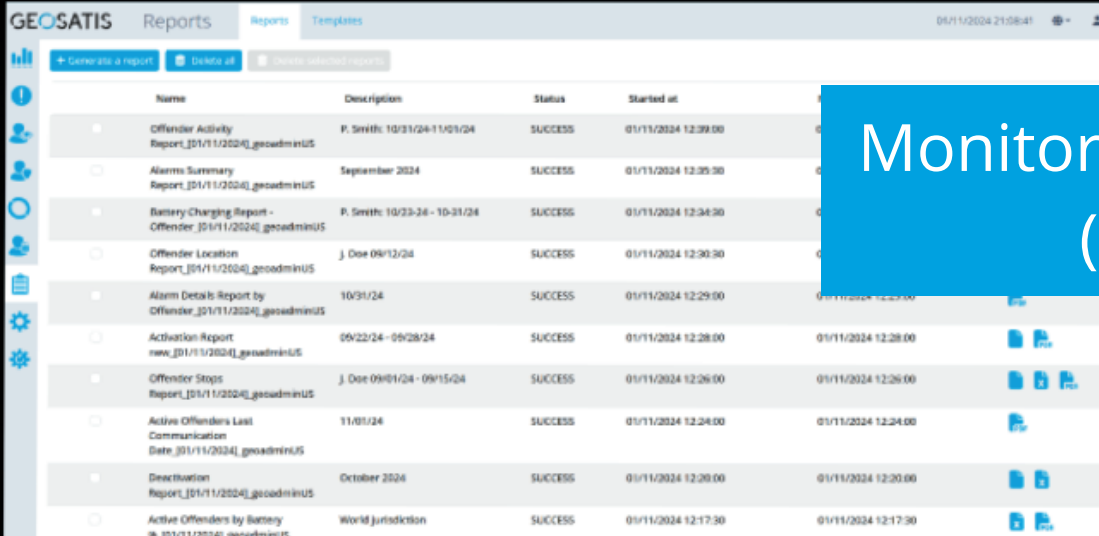

Name	Description	Status	Started at
Offender Activity Report_01/11/2024)_geoadminUS	P. Smith: 10/21/24-11/01/24	SUCCESS	01/11/2024 12:39:00
Alarms Summary Report_01/11/2024)_geoadminUS	September 2024	SUCCESS	01/11/2024 12:35:30
Battery-Charging Report - Offender_01/11/2024)_geoadminUS	P. Smith: 10/23-24 - 10-31/24	SUCCESS	01/11/2024 12:34:30
Offender Location Report_01/11/2024)_geoadminUS	J. Doe 09/12/24	SUCCESS	01/11/2024 12:30:30
Alarm Details Report by Offender_01/11/2024)_geoadminUS	10/31/24	SUCCESS	01/11/2024 12:29:00
Activation Report new_01/11/2024)_geoadminUS	09/22/24 - 09/28/24	SUCCESS	01/11/2024 12:28:00
Offender Stops Report_01/11/2024)_geoadminUS	J. Doe 09/01/24 - 09/15/24	SUCCESS	01/11/2024 12:26:00
Active Offenders Last Communication Date_01/11/2024)_geoadminUS	11/01/24	SUCCESS	01/11/2024 12:24:00
Deactivation Report_01/11/2024)_geoadminUS	October 2024	SUCCESS	01/11/2024 12:20:00
Active Offenders by Battery 01/11/2024)_geoadminUS	World Jurisdiction	SUCCESS	01/11/2024 12:17:30

Monitoring Software (GMS)

○○○○



Remotely Open GPS Bracelet

Authorized users can send an encrypted "Open bracelet" command via GMS if officer Key is unavailable or in cases of emergency.

Pursuit Mode

Activates "Auto update" map mode and sends command to GPS bracelet to increase tracking and reporting intervals to 10 seconds.

Intuitive and Comprehensive

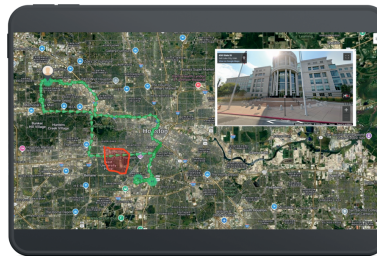

GMS is a secure, web-based monitoring system that collects and stores data from GEOSATIS products and provides an intuitive interface for users to monitor and manage the supervision of offenders.

Enhanced Mapping

View offender tracking information and create customized zones utilizing a full suite of Google Maps® and Open Street Maps.

Last Known Location

The map displays the last known location of all active offenders and if they have an active alarm.

- ✓ **Automated notifications**
- ✓ **On-demand reports**
- ✓ **Mobile Optimization**